

PERMIT PROCESS GUIDELINES FOR SMALL-SCALE PV SYSTEMS

STANDARD STRING SYSTEM, MICRO-INVERTER, SUPPLY-SIDE CONNECTION, AC MODULE

The information in this guideline is intended to help local jurisdictions and contractors identify when PV system installations are simple, needing only a basic review, and when an installation is more complex. It is likely that 50%-75% of all residential systems will comply with these simple criteria.

Required Information for Permit:

1. Complete building permit application and Contractor's Registration.
2. Site plan showing location of major components on the property. This drawing need not be exactly to scale, but it should represent relative location of components at site (see supplied example site plan). PV arrays on dwellings with a 3' perimeter space at ridge and sides may not need separate fire service review.
3. Electrical diagram showing PV array configuration, wiring system, overcurrent protection, inverter, disconnects, required signs, and ac connection to building (see supplied standard electrical diagram).
4. Specification sheets and installation manuals (if available) for all manufactured components including, but not limited to, PV modules, inverter(s), combiner box, disconnects, and mounting system.

Step 1: Structural Review of PV Array Mounting System

Is the array to be mounted on a defined, permitted roof structure? Yes No

If No due to non-compliant roof or a ground mount, submit completed worksheet for the structure WKS1.

Roof Information:

1. Is the roofing type lightweight (Yes = composition, lightweight masonry, metal, etc...) _____

If No, submit completed worksheet for roof structure WKS1 (No = heavy masonry, slate, etc...).

2. Does the roof have a single roof covering? Yes No

If No, submit completed worksheet for roof structure WKS1.

3. Provide method and type of weatherproofing roof penetrations (e.g. flashing, caulk). _____

Mounting System Information:

1. Is the mounting structure an engineered product designed to mount PV modules with no more than an 18" gap beneath the module frames? Yes No

If No, provide details of structural attachment certified by a design professional.

2. For manufactured mounting systems, fill out information on the mounting system below:

- a. Mounting System Manufacturer _____ Product Name Model# _____
- b. Total Weight of PV Modules and Rails _____ lbs
- c. Total Number of Attachment Points _____
- d. Weight per Attachment Point ($b \div c$) _____ lbs (if greater than 45 lbs, see WKS1)
- e. Maximum Spacing Between Attachment Points on a Rail _____ inches (see product manual for maximum spacing allowed based on maximum design wind speed)
- f. Total Surface Area of PV Modules (square feet) _____ ft²
- g. Distributed Weight of PV Module on Roof ($b \div f$) _____ lbs/ft²

If distributed weight of the PV system is greater than 5 lbs/ft², see WKS1.

Step 2: Electrical Review of PV System (Calculations for Electrical Diagram)

In order for a PV system to meet the basic review requirements, the following must apply:

1. PV modules, utility-interactive inverters, and combiner boxes are identified for use in PV systems.
2. The PV array is composed of 4 series strings or less per inverter.
3. The total inverter capacity has a continuous ac power output 13,440 Watts or less
4. The ac interconnection point is on the load side of service disconnecting means (690.64(B)).
5. One of the standard electrical diagrams can be used to accurately represent the PV system. Interactive PDF diagrams are available at www.solarabcs.org/permitting.

Fill out the standard electrical diagram completely. A guide to the electrical diagram is provided to help the applicant understand each blank to fill in. If the electrical system is more complex than the standard electrical diagram can effectively communicate, provide an alternative diagram with appropriate detail.

STRUCTURE WORKSHEET - WKS1



If array is roof mounted

This section is for evaluating roof structural members that are site built. This includes rafter systems and site built trusses. Manufactured truss and roof joist systems, when installed with proper spacing, meet the roof structure requirements covered in item 2 below.

1. Roof construction: **Rafters** **Trusses** **Other**:

2. Describe site-built rafter or or site-built truss system.

- a. Rafter Size: ___ x ___ inches
- b. Rafter Spacing: _____ inches
- c. Maximum unsupported span: _____ feet, _____ inches
- d. Are the rafters over-spanned? (see the IRC span tables in **B.2.**) **Yes** **No**
- e. If **Yes**, complete the rest of this section.

3. If the roof system has

- a. over-spanned rafters or trusses,
- b. the array over 5 lbs/ft² on any roof construction, or
- c. the attachments with a dead load exceeding 45 lbs per attachment;

it is recommended that you provide one of the following:

- i. A framing plan that shows details for how you will strengthen the rafters using the supplied span tables in B.2.
- ii. Confirmation certified by a design professional that the roof structure will support the array.

If array is ground mounted:

1. Show array supports, framing members, and foundation posts and footings.
2. Provide information on mounting structure(s) construction. If the mounting structure is unfamiliar to the local jurisdiction and is more than six (6) feet above grade, it may require engineering calculations certified by a design professional.
3. Show detail on module attachment method to mounting structure.

STANDARD SITE PLAN



PERMIT PROCESS FOR PV SYSTEMS

Contractor Name, Address and Phone:	Site Plan for Small-Scale, Single-Phase PV Systems			
	Site Name: Site Address: System AC Size:			
Drawn By:	SIZE	FSCM NO	DWG NO	REV
Checked By:	SCALE	NTS	Date:	SHEET

MICRO-INVERTER ELECTRICAL DIAGRAM

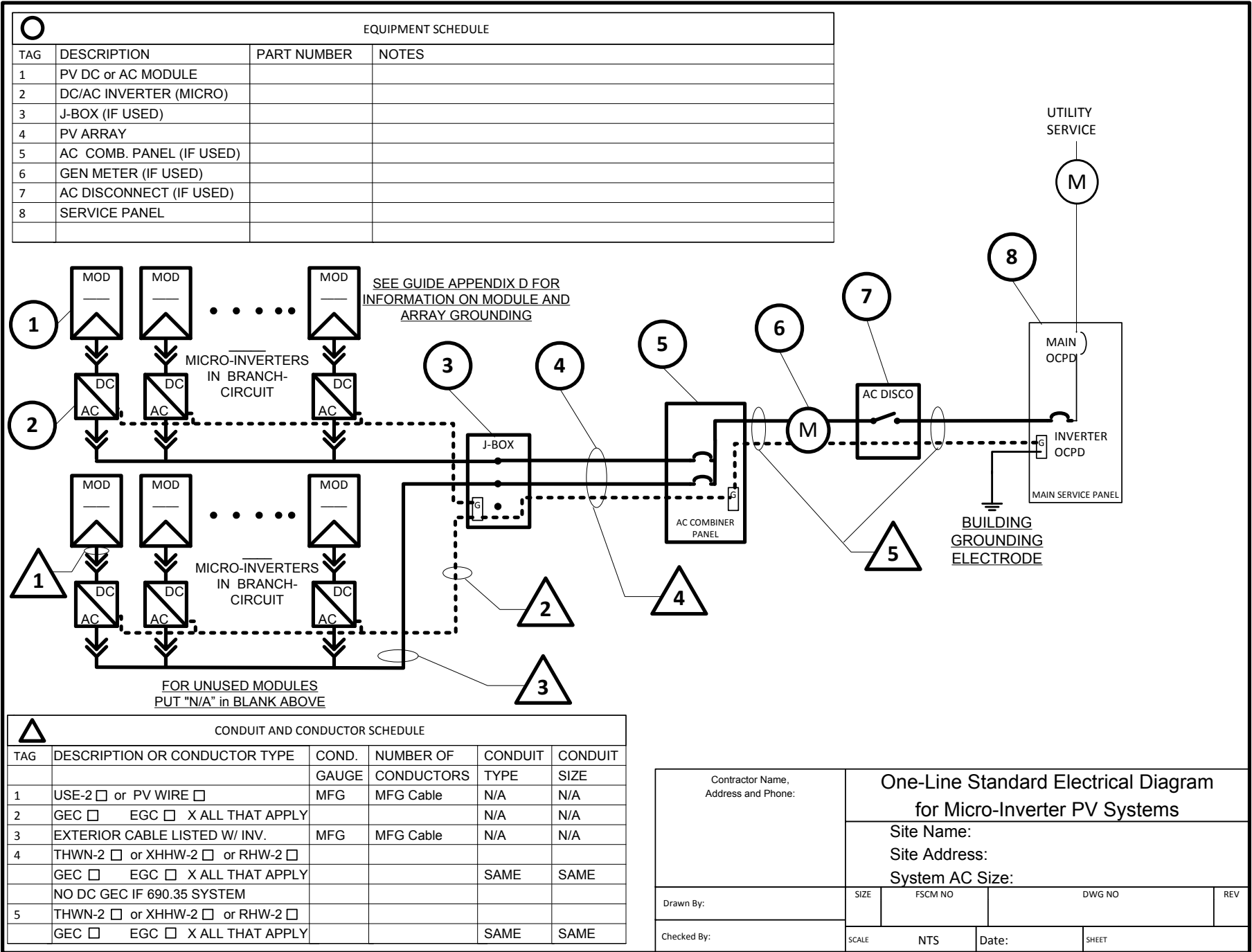

NOTES FOR MICRO-INVERTER ELECTRICAL DIAGRAM

PV MODULE RATINGS @ STC (Guide Section 5)

MODULE MAKE	
MODULE MODEL	
MAX POWER-POINT CURRENT (I_{MP})	
MAX POWER-POINT VOLTAGE (V_{MP})	
OPEN-CIRCUIT VOLTAGE (V_{OC})	
SHORT-CIRCUIT CURRENT (I_{SC})	
MAX SERIES FUSE (OCPD)	
MAXIMUM POWER (P_{MAX})	
MAX VOLTAGE (TYP $600V_{DC}$)	
VOC TEMP COEFF ($mV/^{\circ}C$ <input type="checkbox"/> or $\%/^{\circ}C$ <input type="checkbox"/>)	
IF COEFF SUPPLIED, CIRCLE UNITS	

NOTES FOR ALL DRAWINGS:

OCPD = OVERCURRENT PROTECTION DEVICE
 NATIONAL ELECTRICAL CODE® REFERENCES SHOWN AS (NEC XXX.XX)

INVERTER RATINGS (Guide Section 4)

INVERTER MAKE	
INVERTER MODEL	
MAX DC VOLT RATING	
MAX POWER @ 40°C	
NOMINAL AC VOLTAGE	
MAX AC CURRENT	
MAX OCPD RATING	

SIGNS--SEE GUIDE SECTION 7

SIGN FOR DC DISCONNECT

No sign necessary since 690.51 marking on PV module covers needed information

SIGN FOR INVERTER OCPD AND AC DISCONNECT (IF USED)

SOLAR PV SYSTEM AC POINT OF CONNECTION	
AC OUTPUT CURRENT	
NOMINAL AC VOLTAGE	
THIS PANEL FED BY MULTIPLE SOURCES (UTILITY AND SOLAR)	

NOTES FOR ARRAY CIRCUIT WIRING (Guide Section 6 and 8 and Appendix E):

- 1.) LOWEST EXPECT AMBIENT TEMPERATURE BASED ON ASHRAE MINIMUM MEAN EXTREME DRY BULB TEMPERATURE FOR ASHRAE LOCATION MOST SIMILAR TO INSTALLATION LOCATION. LOWEST EXPECTED AMBIENT TEMP ____°C
- 2.) HIGHEST CONTINUOUS AMBIENT TEMPERATURE BASED ON ASHRAE HIGHEST MONTH 2% DRY BULB TEMPERATURE FOR ASHRAE LOCATION MOST SIMILAR TO INSTALLATION LOCATION. HIGHEST CONTINUOUS TEMPERATURE ____°C
- 2.) 2009 ASHRAE FUNDAMENTALS 2% DESIGN TEMPERATURES DO NOT EXCEED 47°C IN THE UNITED STATES (PALM SPRINGS, CA IS 44.1°C). FOR LESS THAN 9 CURRENT-CARRYING CONDUCTORS IN ROOF-MOUNTED SUNLIT CONDUIT AT LEAST 0.5" ABOVE ROOF AND USING THE OUTDOOR DESIGN TEMPERATURE OF 47°C OR LESS (ALL OF UNITED STATES),
 - a) 12 AWG, 90°C CONDUCTORS ARE GENERALLY ACCEPTABLE FOR MODULES WITH I_{sc} OF 7.68 AMPS OR LESS WHEN PROTECTED BY A 12-AMP OR SMALLER FUSE.
 - b) 10 AWG, 90°C CONDUCTORS ARE GENERALLY ACCEPTABLE FOR MODULES WITH I_{sc} OF 9.6 AMPS OR LESS WHEN PROTECTED BY A 15-AMP OR SMALLER FUSE.

NOTES FOR INVERTER CIRCUITS (Guide Section 8 and 9):

- 1) IF UTILITY REQUIRES A VISIBLE-BREAK SWITCH, DOES THIS SWITCH MEET THE REQUIREMENT? YES NO N/A
- 2) IF GENERATION METER REQUIRED, DOES THIS METER SOCKET MEET THE REQUIREMENT? YES NO N/A
- 3) SIZE PHOTOVOLTAIC POWER SOURCE (DC) CONDUCTORS BASED ON MAX CURRENT ON NEC 690.53 SIGN OR OCPD RATING AT DISCONNECT
- 4) SIZE INVERTER OUTPUT CIRCUIT (AC) CONDUCTORS ACCORDING TO INVERTER OCPD AMPERE RATING. (See Guide Section 9)
- 5) TOTAL OF ____ INVERTER OUTPUT CIRCUIT OCPD(S), ONE FOR EACH MICRO-INVERTER CIRCUIT. DOES TOTAL SUPPLY BREAKERS COMPLY WITH 120% BUSBAR EXCEPTION IN 690.64(B)(2)(a)? YES NO

Contractor Name, Address and Phone:	Notes for One-Line Standard Electrical Diagram for Single-Phase PV Systems			
	Site Name:			
Site Address:				
System AC Size:				
Drawn By:	SIZE	FSCM NO	DWG NO	REV
Checked By:	SCALE	NTS	Date:	SHEET